

MICROFILMED

NOTES  
1. THERE IS A UTILITY AND DRAINAGE EASEMENT ALONG EACH SIDE OF ALL SIDE PROPERTY LINES, AND A EASEMENT ALONG EACH SIDE OF REAR PROPERTY LINES.

REVISIONS AND RECERTIFICATIONS					
NO.	BY	DATE	DESCRIPTION	JOB NO. REFERENCE	APP.
1	WNS	1 JUN 84	REV. AND RECERT.	84162	WNS
2					
3					
4					

REFERENCES		
BB	DB	PB 9-W-12
BB	DB	PB
BB	DB	PB
BB	DB	PB

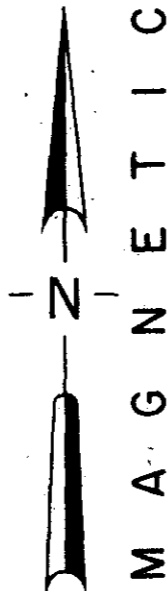
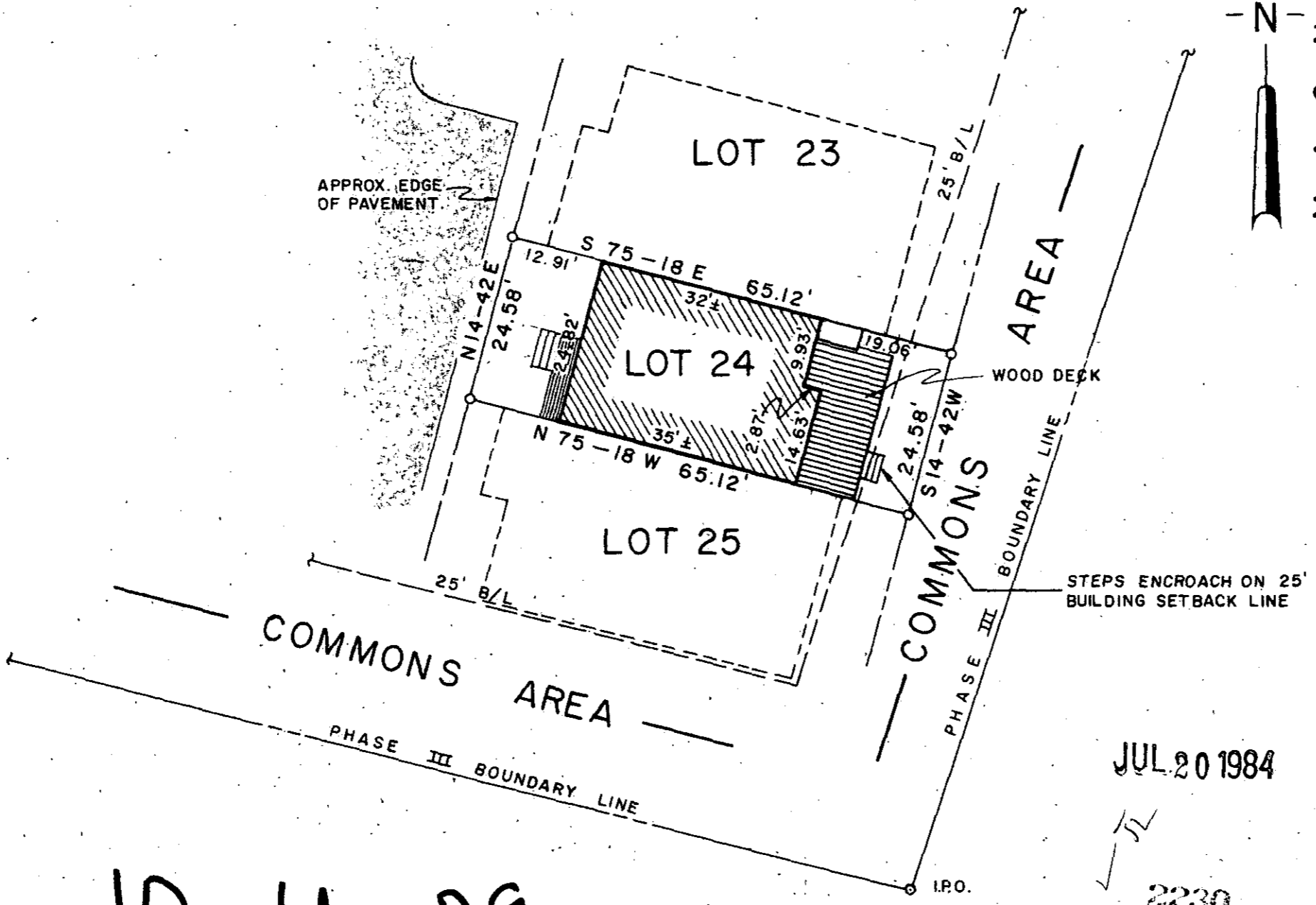
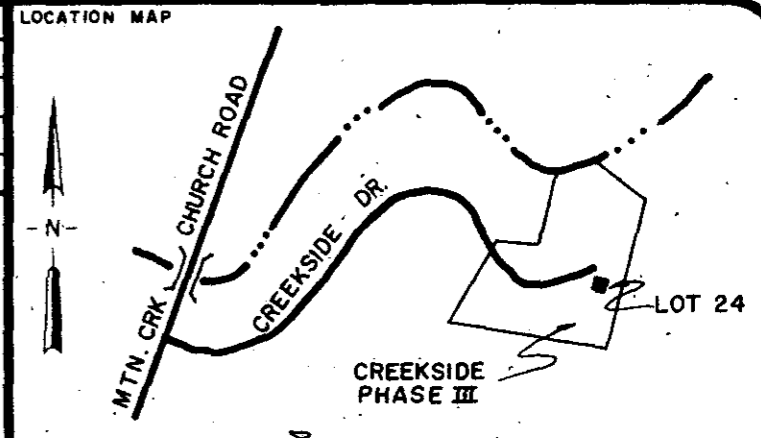

CERTIFICATION  
 THIS IS TO CERTIFY TO NEAL SHIER THAT AN ACTUAL FIELD SURVEY WAS PERFORMED ON THIS PROPERTY UNDER MY SUPERVISION AND I DECLARE THAT:  
 (1) THE FIELD SURVEY AND THIS PLAT REPRESENT A DEPENDENT RESURVEY OF THE SUBJECT PROPERTY AND THAT THE INFORMATION SHOWN HEREON IS CORRECT TO THE BEST OF MY PROFESSIONAL KNOWLEDGE AND BELIEF.  
 (2) ALL RIGHTS OF WAY, EASEMENTS AND ENCROACHMENTS, OBVIOUS AND APPARENT FROM FIELD OBSERVATION OF THE SUBJECT PROPERTY AT THE TIME OF THE SURVEY ARE AS SHOWN.  
 (3) THE AREA OF THE SUBJECT PROPERTY WAS CALCULATED BY COORDINATES AND THAT THIS IS A CLASS B SURVEY.  
*William M. Shier*  
 SIGNATURE OF REGISTERED LAND SURVEYOR DATE 7/20/84 S.C. REG. NO. 2261

THIS IS TO CERTIFY TO \_\_\_\_\_ THAT THIS DRAWING IS A COMPOSITE PLAT AND DOES NOT CONSTITUTE AN ACTUAL FIELD SURVEY, AND THAT ANY USE OF THIS DRAWING FOR ANY PURPOSE OTHER THAN GENERAL REFERENCE IS DONE SO WITH THE UNDERSTANDING THAT ARBOR ENGINEERING INC. ASSUMES NO RESPONSIBILITY OR LIABILITY FOR ITS ACCURACY OR CORRECTNESS.  
 SIGNATURE OF REGISTERED LAND SURVEYOR \_\_\_\_\_ DATE \_\_\_\_\_ S.C. REG. NO. \_\_\_\_\_

THE DEPARTMENT OF HOUSING AND URBAN DEVELOPMENT FLOOD WAY DATA FOR GREENVILLE COUNTY SHOWS THIS PROPERTY  TO BE IN A FLOOD PLAIN AREA  NOT TO BE IN A FLOOD PLAIN AREA  LOCATION CANNOT BE DETERMINED.

**PROPERTY SURVEY FOR NEAL SHIER**  
**LOT No. 24**  
**CREEKSIDE VILLAS PHASE III**  
**P. U. D.**

GREENVILLE SOUTH CAROLINA  
 SCALE 20 0 20 40

RESEARCH TAG \_\_\_\_\_ DRAWN WNS CHECK WNS DATE 3 AUGUST 1983  
 FILE \_\_\_\_\_ FIELD WORK BY A.P. & M.J. JOB NO. 83228

**ARBOR ENGINEERING**  
 P.O. BOX 263 GREENVILLE, S.C. 29603  
 LANDSCAPE ARCHITECTS-ENGINEERS-LAND SURVEYORS

FILED  
 GREENVILLE CO. S.C.  
 JUL 20 4 22 PM '84  
 DONNIE S. TANKERSLEY  
 R.M.C.

10-U-29

JUL 20 1984

2230

THE PRINT MACHINE, INC. N28693